

**Conductor's Score**

# **DIASPORA**

**CONNI ELLISOR**

**Commissioned by  
The Nashville Symphony Association  
Premiered by The Nashville Symphony Orchestra  
Giancarlo Guerrero, Music Director and Conductor**

**Instrumentation:**

**Piccolo**  
**Flute 1, 2**  
**Oboe 1, 2**  
**English Horn**  
**Clarinet 1, 2 in B $\flat$**   
**Bass Clarinet**  
**Bassoon 1, 2**

**Horns 1, 2, 3, 4 in F**  
**Trumpets 1, 2, 3 in B $\flat$**   
**Trombone 1, 2**  
**Bass Trombone**  
**Tuba**

**Timpani**

**3 Percussionists**

**Piano**

**Strings**

### Percussion 1

**Maman** - single-headed, played with stick (bagét) and hand or just hands

Deepest of the Hatian drums (3' - 4' tall)

Substitute African drum or Conga

### Field Drum

### Bowed Crotale

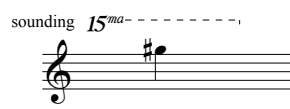

### High African Drum

### Percussion 2

**Segon** - single-headed, played with hand and stick

Deepest of the Hatian drums (2' tall)

Sounds about a 4th higher than Maman

Substitute African drum or Djembe

### Tambourine

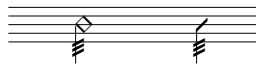

### Bamboo Windchimes

### Quijada

Substitute Guiro

### Ogan

African metal bell  
Substitute Atoke  
or Guataca

### Tam-Tam

### Bass Drum

### Percussion 3

#### Boula

played with 2 sticks

Smallest of the Hatian drums (18" - 20" tall)

Sounds about a 4th higher than Segon

Substitute Bongos

(in opening theme, use both Bongos -  
one tuned slightly higher)

### Suspended Cymbal

### Bass Drum

### Asan

Hatian Rattle

Substitute Axatse

### Log Drum

(two-tongued)

### Atoke

# DIASPORA

COMMISSIONED BY  
THE NASHVILLE SYMPHONY ASSOCIATION  
PREMIERED BY THE NASHVILLE SYMPHONY ORCHESTRA  
GIANCARLO GUERRERO, MUSIC DIRECTOR AND CONDUCTOR

**Furioso** ♩ = 175

Piccolo

Flute 1

Flute 2

Oboe 1

Oboe 2

English Horn

Clarinet 1 in B $\flat$

Clarinet 2 in B $\flat$

Bass Clarinet

Bassoon 1, 2

Horn in F 1, 3

Horn in F 2, 4

Trumpet in B $\flat$  1, 2

Trumpet in B $\flat$  3

Trombone 1, 2

Bass Trombone

Tuba

**1**                      **2**                      **3**                      **4**                      **5**                      **6**

**Furioso** ♩ = 175

Timpani

Percussion

Piano

Violin 1

Violin 2

Viola

Cello

Double Bass

**A**

Picc.  
Fl. 1  
Fl. 2  
Ob. 1  
Ob. 2  
E. Hn.  
B♭ Cl. 1  
B♭ Cl. 2  
Bs. Cl.  
Bsn. 1, 2  
Hrn. 1, 3  
Hrn. 2, 4  
B♭ Trpt. 1, 2  
B♭ Trpt. 3  
Trbn. 1, 2  
Bs. Trbn.  
Tuba

7 8 9 10 11 12

**A**

**A**

Timp.  
Perc.  
Pno.  
Vln. 1  
Vln. 2  
Vla.  
Vcl.  
D. Bs.

7 8 9 10 11 12

**A**

Picc. *f*

Fl. 1 *f*

Fl. 2 *f*

Ob. 1 *f*

Ob. 2 *f*

E. Hn. *f*

B♭ Cl. 1 *f*

B♭ Cl. 2 *f*

Bs. Cl. *f*

Bssn. 1, 2 *f*

Hrn. 1, 3 *f* *a2* *ff*

Hrn. 2, 4 *f* *a2* *ff*

B♭ Trpt. 1, 2 *f*

B♭ Trpt. 3 *f*

Trbn. 1, 2 *f* *sfzp* *f*

Bs. Trbn. *f* *sfzp* *f*

Tuba *f*

13 14 15 16 17 18

Timp. *f*

Perc. *ff* *mf*

Pno. *ff*

Vln. 1

Vln. 2

Vla.

Vcl.

D. Bs.

**B** **Meno mosso** ♩ = 150

Picc. -

Fl. 1 -

Fl. 2 -

Ob. 1 *ff* *mf*

Ob. 2 *ff*

E. Hn. *ff*

B♭ Cl. 1 *ff* *mf playfully*

B♭ Cl. 2 *ff*

Bs. Cl. -

Bssn. 1, 2 -

Hrn. 1, 3

Hrn. 2, 4

B♭ Trpt. 1, 2 *ff* *mp* *Cup Mute II.*

B♭ Trpt. 3 *ff* *mp* *Cup Mute*

Trbn. 1, 2 -

Bs. Trbn. -

Tuba -

19

20

21

22

23

24

**B** **Meno mosso** ♩ = 150

Timp. *ff* *mf*

Perc. *mf* *mf* *mf* *mf*

Pno.

Vln. 1 -

Vln. 2 -

Vla. -

Vcl. -

D. Bs. -

**C** Tempo I

Picc. Fl. 1 Fl. 2 Ob. 1 Ob. 2 E. Hn. B♭ Cl. 1 B♭ Cl. 2 Bs. Cl. Bsn. 1, 2 Hrn. 1, 3 Hrn. 2, 4 B♭ Trpt. 1, 2 B♭ Trpt. 3 Trbn. 1, 2 Bs. Trbn. Tuba

25 26 27 28 29 30 31 32

**C** Tempo I

Timp. Perc. Pno. Vln. 1 Vln. 2 Vla. Vcl. D. Bs.

D

Picc. *f*

Fl. 1

Fl. 2 *ff* *simile*

Ob. 1

Ob. 2 *f*

E. Hn. *f*

B♭ Cl. 1 *f*

B♭ Cl. 2 *f*

Bs. Cl. *f*

Bsn. 1, 2 *f*

Hrn. 1, 3 *ff*

Hrn. 2, 4 *ff*

B♭ Trpt. 1, 2 *ff*

B♭ Trpt. 3 *ff*

Trbn. 1, 2 *ff*

Bs. Trbn. *f*

Tuba *f*

33 34 35 36 37 38

D

Timp.

Perc. *ff* Tambourine

*mf* w/ sticks

Pno. *ff*

Vln. 1 *ff*

Vln. 2 *ff*

Vla. *ff*

Vcl. *f* arco

D. Bs. *f* arco

*ff* *simile*

**E** Poco meno mosso ♩ = 166

Picc. Fl. 1 Fl. 2 Ob. 1 Ob. 2 E. Hn. B♭ Cl. 1 B♭ Cl. 2 Bs. Cl. Bsn. 1, 2 Hrn. 1, 3 Hrn. 2, 4 B♭ Trpt. 1, 2 B♭ Trpt. 3 Trbn. 1, 2 Bs. Trbn. Tuba

45 46 47 48 49 50

**E** Poco meno mosso ♩ = 166

Timp. Perc. Pno. Vln. 1 Vln. 2 Vla. Vcl. D. Bs.

Tempo I ♩ = 175

Picc.

Fl. 1

Fl. 2

Ob. 1

Ob. 2

E. Hn.

B♭ Cl. 1

B♭ Cl. 2

Bs. Cl.

Bsn. 1, 2

Hrn. 1, 3

Hrn. 2, 4

B♭ Trpt. 1, 2

B♭ Trpt. 3

Trbn. 1, 2

Bs. Trbn.

Tuba

51

52

53

54

55

56

57

Tempo I ♩ = 175

Timp.

Perc.

Pno.

Vln. 1

Vln. 2

Vla.

Vcl.

D. Bs.

*ritenuto* (approx. 6 sec.)

58                      59                      60                      61                      62

*ritenuto* (approx. 6 sec.)

**F** **Meno mosso** ♩ = 155    ♩ = c. 78

Picc. —

Fl. 1 *mp* 1 2 3 4 5

Fl. 2 *mp* 1 2 3 4 5

Ob. 1 —

Ob. 2 —

E. Hn. —

B♭ Cl. 1 *p* 1 2 3 4 5 6 7

B♭ Cl. 2 *p* 3 3 3 3 3 3 3 3

Bs. Cl. —

Bsn. 1, 2 *p* I<sup>o</sup> 1 2 3 4 5

Hrn. 1, 3 —

Hrn. 2, 4 —

B♭ Trpt. 1, 2 —

B♭ Trpt. 3 —

Trbn. 1, 2 —

Bs. Trbn. —

Tuba *p* 1 2 3 4 5 6 7 8 9 10 11

63 64 65 66 67 68 69 70 71 72 73

**F** **Meno mosso** ♩ = 155    ♩ = c. 78

Timp. *ppp*

Perc. *secco* [Quijada] *very slightly swung*

[to: Sus. Cym.]

Pno. *ppp*

Vln. 1 —

Vln. 2 —

Vla. —

Vcl. —

D. Bs. *ppp*

Picc.

Fl. 1

Fl. 2

Ob. 1

Ob. 2

E. Hn.

B♭ Cl. 1

B♭ Cl. 2

Bs. Cl.

Bsn. 1, 2

Hrn. 1, 3

Hrn. 2, 4

B♭ Trpt. 1, 2

B♭ Trpt. 3

Trbn. 1, 2

Bs. Trbn.

Tuba

Timp.

Perc.

Pno.

Vln. 1

Vln. 2

Vla.

Vcl.

D. Bs.

6

7

8

9

10

11

8

9

10

11

12

13

8

9

10

11

12

13

6

7

8

9

10

11

12

13

14

15

16

17

(stagger when necessary)

**74**

**75**

**76**

**77**

**78**

**79**

solo

*mf* *legsto, espr.*

1 stand

pizz.

1

2

3

4

5

6

*pp*

Picc.

Fl. 1

Fl. 2

Ob. 1

Ob. 2

E. Hn.

B♭ Cl. 1

B♭ Cl. 2

Bs. Cl.

Bsn. 1, 2

Hrn. 1, 3

Hrn. 2, 4

B♭ Trpt. 1, 2

B♭ Trpt. 3

Trbn. 1, 2

Bs. Trbn.

Tuba

80 81 82 83 84 85 86

Timp.

Perc.

Pno.

Vln. 1

Vln. 2

Vla.

Vcl.

D. Bs.

12 13 14 15 16 17 18

14 15 16 17 18 19 20

12 13 14 15 16 17 18

18 19 20 21 22 23 24

7 8 9 10 11 12 13

*pp* **1° Muted**

*pp* **1° Muted**

**solo** *mf espr.*

*mp* **(tutti)** *mp*

**Sus. Cym.**

**G**

Picc. *[Rest]*

Fl. 1 *mf secco*

Fl. 2 *sempre mp*

Ob. 1 *[Rest]*

Ob. 2 *[Rest]*

E. Hn. *mp*

B♭ Cl. 1 *mf secco*

B♭ Cl. 2 *mf* *3 3*

Bs. Cl. *[Rest]*

Bssn. 1, 2

Hrn. 1, 3 *mp*

Hrn. 2, 4 *mp* *3 3*

B♭ Trpt. 1, 2 *[Rest]*

B♭ Trpt. 3 *[Rest]*

Trbn. 1, 2 *[Rest]*

Bs. Trbn. *[Rest]*

Tuba *1 2 3 4 5 6 7 8*

87 88 89 90 91 92 93 94

**G**

Timp. *[Rest]*

Perc. *più f*

Pno. *mp secco* *simile*

Vln. 1 *tutti* *f*

Vln. 2 *f*

Vla. *[Rest]*

Vcl. *[Rest]*

D. Bs. *tutti* *(pizz.)* *pp*

**H**

Picc.

Fl. 1

Fl. 2

Ob. 1

Ob. 2

E. Hn.

B♭ Cl. 1

B♭ Cl. 2

Bs. Cl.

Bsn. 1, 2

Hrn. 1, 3

Hrn. 2, 4

B♭ Trpt. 1, 2

B♭ Trpt. 3

Trbn. 1, 2

Bs. Trbn.

Tuba

103

104

105

106

107

108

109

110

**H**

Timp.

Perc.

Pno.

Vln. 1

Vln. 2

Vla.

Vcl.

D. Bs.

Picc.   
 Fl. 1   
 Fl. 2   
 Ob. 1   
 Ob. 2   
 E. Hn.   
 B♭ Cl. 1   
 B♭ Cl. 2   
 Bs. Cl.   
 Bsn. 1, 2   
 Hrn. 1, 3   
 Hrn. 2, 4   
 B♭ Trpt. 1, 2   
 B♭ Trpt. 3   
 Trbn. 1, 2   
 Bs. Trbn.   
 Tuba   
 Timp.   
 Perc.   
 Pno.   
 Vln. 1   
 Vln. 2   
 Vla.   
 Vcl.   
 D. Bs.

111      112      113      114      *mf* 115      116      117      118

*cresc. poco a poco*  
*cresc. poco a poco*  
*mf* *mf* *mf* *mf* *mf* *mf* *mf*  
*simile* *sempre ff* *cresc. poco a poco*  
*cresc. poco a poco*  
*cresc. poco a poco*  
*cresc. poco a poco*

Picc. *f* *decresc.* *ff* <sup>(b)</sup>

Fl. 1 *f* *decresc.* *ff*

Fl. 2 *f* *decresc.* *ff*

Ob. 1 *f* *decresc.* *ff*

Ob. 2 *f* *decresc.* *ff*

E. Hn. *f* *decresc.* *ff*

B♭ Cl. 1 *f* *decresc.* *ff*

B♭ Cl. 2 *f* *decresc.* *ff*

Bs. Cl. *f* *decresc.* *ff*

Bsn. 1, 2 *f* *decresc.* *ff*

Hrn. 1, 3 *f* *decresc.* *ff*

Hrn. 2, 4 *f* *decresc.* *ff*

B♭ Trpt. 1, 2 *f* *decresc.* *ff*

B♭ Trpt. 3 *f* *decresc.* *ff*

Trbn. 1, 2 *f* *decresc.* *ff*

Bs. Trbn. *f* *decresc.* *ff*

Tuba *f* *decresc.* *ff*

119 120 121 122 123 124 125 126

Timp. *f*

Perc. *f*

Pno. *mf* *decresc.* *ff*

Vln. 1 *f* *decresc.* *ff*

Vln. 2 *f* *decresc.* *ff*

Vla. *f* *decresc.* *ff*

Vcl. *f* *decresc.* *ff*

D. Bs. *f* *decresc.* *ff*

I

Picc.

Fl. 1

Fl. 2

Ob. 1

Ob. 2

E. Hn.

B $\flat$  Cl. 1

B $\flat$  Cl. 2

Bs. Cl.

Bssn. 1, 2

Hrn. 1, 3

Hrn. 2, 4

B $\flat$  Trpt. 1, 2

B $\flat$  Trpt. 3

Trbn. 1, 2

Bs. Trbn.

Tuba

127 128 129 130 131 132 133 134

I

Timp. head should be loose enough to be almost pitchless; (emulating a large frame drum)

Timp.

Perc.

Pno.

Vln. 1

Vln. 2

Vla.

Vcl.

D. Bs.

**J** Pesante

**J** Pesante

**K**

Picc.  
Fl. 1  
Fl. 2  
Ob. 1  
Ob. 2  
E. Hn.  
B♭ Cl. 1  
B♭ Cl. 2  
Bs. Cl.  
Bssn. 1, 2  
Hrn. 1, 3  
Hrn. 2, 4  
B♭ Trpt. 1, 2  
B♭ Trpt. 3  
Trbn. 1, 2  
Bs. Trbn.  
Tuba

151 152 153 154 155

**K**

Timp. *p* *f* dampen *p*

Perc.

Pno. *ff* *ff* *smile* *f*

Vln. 1 *f* *fff* \* see note *fff* *8va*

Vln. 2 *f* *fff* \* see note *fff* *8va*

Vla. *f* *fff* \* see note *fff* *8va*

Vcl. *f*

D. Bs.

\* slides should be as loud, slow and together as possible.  
Always ending on the same string but before sounding the open string.

Picc.

Fl. 1

Fl. 2

Ob. 1

Ob. 2

E. Hn.

B♭ Cl. 1

B♭ Cl. 2

Bs. Cl.

Bssn. 1, 2

Hrn. 1, 3

Hrn. 2, 4

B♭ Trpt. 1, 2

B♭ Trpt. 3

Trbn. 1, 2

Bs. Trbn.

Tuba

156 157 158 159 160

Timp.

Perc.

Pno.

Vln. 1

Vln. 2

Vla.

Vcl.

D. Bs.

Picc.

Fl. 1

Fl. 2

Ob. 1

Ob. 2

E. Hn.

B♭ Cl. 1

B♭ Cl. 2

Bs. Cl.

Bsn. 1, 2

Hrn. 1, 3

Hrn. 2, 4

B♭ Trpt. 1, 2

B♭ Trpt. 3

Trbn. 1, 2

Bs. Trbn.

Tuba

161 162 163 164 165

Timp.

Perc.

Pno.

Vln. 1

Vln. 2

Vla.

Vcl.

D. Bs.

*molto rit.*

Picc.

Fl. 1

Fl. 2

Ob. 1

Ob. 2

E. Hn.

B♭ Cl. 1

B♭ Cl. 2

Bs. Cl.

Bsn. 1, 2

Hrn. 1, 3

Hrn. 2, 4

B♭ Trpt. 1, 2

B♭ Trpt. 3

Trbn. 1, 2

Bs. Trbn.

Tuba

166

167

168

169

170

*molto rit.*

ff

*flutter*

*Stopped* - brassy

to: Field Drum

to: Tam-Tam

15<sup>ma</sup>

Vln. 1

Vln. 2

Vla.

Vcl.

D. Bs.

**L**

Picc.  
Fl. 1  
Fl. 2  
Ob. 1  
Ob. 2  
E. Hn.  
B $\flat$  Cl. 1  
B $\flat$  Cl. 2  
Bs. Cl.  
Bssn. 1, 2  
Hrn. 1, 3  
Hrn. 2, 4  
B $\flat$  Trpt. 1, 2  
B $\flat$  Trpt. 3  
Trbn. 1, 2  
Bs. Trbn.  
Tuba

171 172 173 174 175 176 177 178 179

**L**

Timp.  
Perc.  
Pno.  
Vln. 1  
Vln. 2  
Vla.  
Vcl.  
D. Bs.

Field Drum  
ff  
Tam-Tam  
sf  
decresc. poco a poco  
mp  
niente  
p

**M** Freely ♩ = c.. 70

Picc.

Fl. 1

Fl. 2

Ob. 1

Ob. 2

E. Hn.

B♭ Cl. 1  
1<sup>o</sup> sub-tone

B♭ Cl. 2  
( niente) *pppp* *mp* *decresc.* *ppp* *ppp* *mf*

Bs. Cl.

Bssn. 1, 2

Hrn. 1, 3

Hrn. 2, 4

B♭ Trpt. 1, 2  
*pp* *mf* *Open*

B♭ Trpt. 3  
*pp* *mf* *Open*

Trbn. 1, 2

Bs. Trbn.

Tuba

180 181 182 183 184 185 186 187

**M** Freely ♩ = c.. 70

Timp.

Perc.  
Crotale w/ bow *p*  
Bamboo wind chimes *ppp*  
Log Drum *f*

Pno.

Vln. 1  
1<sup>o</sup> no vib

Vln. 2  
1<sup>o</sup> *p* with Crotale *slow, soft*

Vla.

Vcl.  
*pp* *cresc. poco a poco* *mp* *cresc.*

D. Bs.

Picc.

Fl. 1

Fl. 2

Ob. 1

Ob. 2

E. Hn.

B♭ Cl. 1

B♭ Cl. 2

Bs. Cl.

Bssn. 1, 2

Hrn. 1, 3

Hrn. 2, 4

B♭ Trpt. 1, 2

B♭ Trpt. 3

Trbn. 1, 2

Bs. Trbn.

Tuba

188      189      190      191      192      193      194      195

Timp.

Perc.

Pno.

Vln. 1

Vln. 2

Vla.

Vcl.

D. Bs.

**N** Poco piú mosso ♩ = 74

Picc.

Fl. 1

Fl. 2

Ob. 1

Ob. 2

E. Hn.

B♭ Cl. 1

B♭ Cl. 2

Bs. Cl.

Bsn. 1, 2

Hrn. 1, 3

Hrn. 2, 4

B♭ Trpt. 1, 2

B♭ Trpt. 3

Trbn. 1, 2

Bs. Trbn.

Tuba

196 197 198 199 200 201 202 203 204 205

**N** Poco piú mosso ♩ = 74

Timp.

Perc.

Pno.

Vln. 1

Vln. 2

Vla.

Vcl.

D. Bs.

Poco piú mosso ♩ = 80

*tratt.*

Picc.

Fl. 1

Fl. 2

Ob. 1

Ob. 2

E. Hn.

B♭ Cl. 1

B♭ Cl. 2

Bs. Cl.

Bssn. 1, 2

Hrn. 1, 3

Hrn. 2, 4

B♭ Trpt. 1, 2

B♭ Trpt. 3

Trbn. 1, 2

Bs. Trbn.

Tuba

206

207

208

209

210

211

212

213

214

215

Poco piú mosso ♩ = 80

*tratt.*

Timp.

Perc.

Pno.

Vln. 1

Vln. 2

Vla.

Vcl.

D. Bs.

**O** Zepol  $\frac{12}{8}$   $\frac{4}{4}$  ♩. = ♩ = c.. 130

Picc.

Fl. 1

Fl. 2

Ob. 1

Ob. 2

E. Hn.

B♭ Cl. 1

B♭ Cl. 2

Bs. Cl.

Bssn. 1, 2

Hrn. 1, 3

Hrn. 2, 4

B♭ Trpt. 1, 2

B♭ Trpt. 3

Trbn. 1, 2

Bs. Trbn.

Tuba

216

217

218

219

220

221

222

223

**O** Zepol  $\frac{12}{8}$   $\frac{4}{4}$  ♩. = ♩ = c.. 130

Timp.

High African drum - dead stroke

Ogan

Asan

Perc.

Pno.

Vln. 1

Vln. 2

Vla.

Vcl.

D. Bs.

224

225

226

227

228

229

Musical score for Percussion and Piano. The Percussion part includes a section labeled "to: Maman (1 hand, 1 stick)". The Piano part is currently silent.

Musical score for string instruments: Violin 1, Violin 2, Viola, Violoncello, and Double Bass. The strings play a consistent rhythmic accompaniment with some melodic movement.

P

Picc.

Fl. 1

Fl. 2

Ob. 1

Ob. 2

E. Hn.

B♭ Cl. 1

B♭ Cl. 2

Bs. Cl.

Bssn. 1, 2

Hrn. 1, 3

Hrn. 2, 4

B♭ Trpt. 1, 2

B♭ Trpt. 3

Trbn. 1, 2

Bs. Trbn.

Tuba

Swing  $\text{♩} = \text{♩}^3$

230 231 232 233 234 235 236 237 238

P

Timp.

Perc.

Pno.

Vln. 1

Vln. 2

Vla.

Vcl.

D. Bs.

to: Segon

1 hand, 1 stick

Swing  $\text{♩} = \text{♩}^3$

pizz

Picc.

Fl. 1

Fl. 2

Ob. 1

Ob. 2

E. Hn.

B♭ Cl. 1

B♭ Cl. 2

Bs. Cl.

Bsn. 1, 2

Hrn. 1, 3

Hrn. 2, 4

B♭ Trpt. 1, 2

B♭ Trpt. 3

Trbn. 1, 2

Bs. Trbn.

Tuba

239 240 241 242 243 244 245

Timp.

Perc.

Pno.

Vln. 1

Vln. 2

Vla.

Vcl.

D. Bs.

to: Boula (with sticks)

swing

ff

8<sup>va</sup>

Picc.

Fl. 1

Fl. 2

Ob. 1

Ob. 2

E. Hn.

B♭ Cl. 1

B♭ Cl. 2

Bs. Cl.

Bsnn. 1, 2

Hrn. 1, 3

Hrn. 2, 4

B♭ Trpt. 1, 2

B♭ Trpt. 3

Trbn. 1, 2

Bs. Trbn.

Tuba

246 247 248 249 250 251 252

Timp.

Perc.

Pno.

Vln. 1

Vln. 2

Vla.

Vcl.

D. Bs.

to: Cup Mute

to: Cup Mute

to: Atoke

arco

(8<sup>th</sup>)

**Q** Presto ♩ = 100  
(Ibo rhythm)

Picc. Fl. 1 Fl. 2 Ob. 1 Ob. 2 E. Hn. B♭ Cl. 1 B♭ Cl. 2 Bs. Cl. Bssn. 1, 2 Hrn. 1, 3 Hrn. 2, 4 B♭ Trpt. 1, 2 B♭ Trpt. 3 Trbn. 1, 2 Bs. Trbn. Tuba

253 254 255 256 257 258 259 260

**Q** Presto ♩ = 100  
(Ibo rhythm)

Timp. Perc. Pno. Vln. 1 Vln. 2 Vla. Vcl. D. Bs.

*mp* muted (cloth, wallet or both)  
approximate Frame drum?

*mp* hands only continue simile

*mp* continue simile

*mf* pizz. *mf* pizz.

Picc.

Fl. 1

Fl. 2

Ob. 1

Ob. 2

E. Hn.

B♭ Cl. 1

B♭ Cl. 2

Bs. Cl.

Bsn. 1, 2

Hrn. 1, 3

Hrn. 2, 4

B♭ Trpt. 1, 2

B♭ Trpt. 3

Trbn. 1, 2

Bs. Trbn.

Tuba

**261**      **262**      **263**      **264**      **265**      **266**      **267**      **268**

9                      10                      11                      12                      13                      14                      15                      16

Timp.

Perc.

Pno.

Vln. 1

Vln. 2

Vla.

Vcl.

D. Bs.

Picc.

Fl. 1

Fl. 2

Ob. 1

Ob. 2

E. Hn.

B♭ Cl. 1

B♭ Cl. 2

Bs. Cl.

Bssn. 1, 2

Hrn. 1, 3

Hrn. 2, 4

B♭ Trpt. 1, 2

B♭ Trpt. 3

Trbn. 1, 2

Bs. Trbn.

Tuba

269 270 271 272 273 274 275 276

17 18 19 20 21 22 23 24

Timp.

Perc.

Pno.

Vln. 1

Vln. 2

Vla.

Vcl.

D. Bs.

arco

mf

cresc.

ff

IV--

R

Picc. *ff*

Fl. 1 *ff*

Fl. 2 *ff*

Ob. 1

Ob. 2

E. Hn.

B♭ Cl. 1 *mf*

B♭ Cl. 2

Bs. Cl.

Bssn. 1, 2

Hrn. 1, 3 *f*

Hrn. 2, 4 *f*

B♭ Trpt. 1, 2 *f*

B♭ Trpt. 3 *f*

Trbn. 1, 2 *f*

Bs. Trbn. *f*

Tuba

277

278

279

280

281

282

283

R

Timp.

Perc. *continue simile*

Pno. *f*

Vln. 1 *ff* *pizz.*

Vln. 2 *ff* *pizz.*

Vla.

Vcl.

D. Bs. *pizz.*

Picc.   
 Fl. 1   
 Fl. 2   
 Ob. 1   
 Ob. 2   
 E. Hn.   
 B♭ Cl. 1   
 B♭ Cl. 2   
 Bs. Cl.   
 Bssn. 1, 2   
 Hrn. 1, 3   
 Hrn. 2, 4   
 B♭ Trpt. 1, 2   
 B♭ Trpt. 3   
 Trbn. 1, 2   
 Bs. Trbn.   
 Tuba   
 Timp.   
 Perc.   
 Pno.   
 Vln. 1   
 Vln. 2   
 Vla.   
 Vcl.   
 D. Bs.

Poco meno mosso

Picc.

Fl. 1

Fl. 2

Ob. 1

Ob. 2

E. Hn.

B♭ Cl. 1

B♭ Cl. 2

Bs. Cl.

Bsn. 1, 2

Hrn. 1, 3

Hrn. 2, 4

B♭ Trpt. 1, 2

B♭ Trpt. 3

Trbn. 1, 2

Bs. Trbn.

Tuba

292 293 294 295 296 297 298 299 300

Poco meno mosso

Timp.

Perc.

Pno.

Vln. 1

Vln. 2

Vla.

Vcl.

D. Bs.

Senza

bells up

f

bells up

f

I<sup>o</sup> Open

mf

II. Cup Mute

Cup Mute

to: Tambourine

to: Boula (with sticks)

pizz.

mp

pizz.

mp

pizz.

mp

mp

**S** Tempo I ♩ = 175

Picc. *f*

Fl. 1

Fl. 2 *ff* *simile*

Ob. 1 *ff*

Ob. 2 *ff*

E. Hn. *f* *ff*

B♭ Cl. 1 *f* *ff*

B♭ Cl. 2 *f* *ff*

Bs. Cl. *f*

Bssn. 1, 2 *f*

Hrn. 1, 3 *ff*

Hrn. 2, 4 *ff*

B♭ Trpt. 1, 2 *ff* *Open*

B♭ Trpt. 3 *ff* *Open*

Trbn. 1, 2 *f* *ff*

Bs. Trbn. *f*

Tuba *f*

301 302 303 304 *f* 305 306 307 308

**S** Tempo I ♩ = 175

Timp. *f* *Maman*

Perc. *ff* *Tambourine* *Boula (Bongos with sticks)* *w/ sticks* *mf*

Pno. *ff*

Vln. 1 *ff*

Vln. 2 *ff*

Vla. *ff* *arco* *simile*

Vcl. *f* *arco*

D. Bs. *f* *arco*

**T**

Picc.

Fl. 1

Fl. 2

Ob. 1

Ob. 2

E. Hn.

B♭ Cl. 1

B♭ Cl. 2

Bs. Cl.

Bssn. 1, 2

Hrn. 1, 3

Hrn. 2, 4

B♭ Trpt. 1, 2

B♭ Trpt. 3

Trbn. 1, 2

Bs. Trbn.

Tuba

309

310

311

312

**T**

Timp.

Perc.

Pno.

Vln. 1

Vln. 2

Vla.

Vcl.

D. Bs.

Picc. *f* *mf*  
 Fl. 1 *f* *mf*  
 Fl. 2 *f* *mf*  
 Ob. 1 *f* *mf*  
 Ob. 2 *mf*  
 E. Hn. *mf*  
 B♭ Cl. 1 *f* *mf*  
 B♭ Cl. 2 *mf*  
 Bs. Cl. *mf*  
 Bsn. 1, 2 *f* *mf*  
 Hrn. 1, 3 *f* *ff* *1<sup>o</sup> Stopped* *a2*  
 Hrn. 2, 4 *f* *ff* *mf* *a2*  
 B♭ Trpt. 1, 2 *f* *mf* *a2*  
 B♭ Trpt. 3 *f* *mf*  
 Trbn. 1, 2 *f* *sfzp* *f* *mf*  
 Bs. Trbn. *f* *sfzp* *f* *mf*  
 Tuba *f* *mf*  
 313 314 315 316 317 318  
 Timp. *ff*  
 Perc. *mf*  
 Pno. *ff*  
 Vln. 1 *ff* *simile*  
 Vln. 2 *ff* *simile*  
 Vla. *ff* *simile*  
 Vcl. *ff* *simile*  
 D. Bs. *ff* *simile*

319

320

321

322

323

324

U

325 326 327 328 329 330 331 332 333

U
